

## 5.4 Cornwall County

Habitat	Habitat area within County (ha)	Habitat area within ESA (ha)	% of county habitat resource within ESA	Habitat area within CSS (ha)	% of county habitat resource within CSS	Habitat area within WES (ha)	% of county resource within WES	Habitat area within AES (ha)	% of county habitat resource within AES	Habitat area within SSSI (ha)	% of county habitat resource Within SSSI
Coastal Sand Dune	1,052	0	0%	233	22%	28	3%	259	25%	815	77%
Coastal Vegetated Shingle	73	0	0%	1	1%	13	18%	14	19%	25	34%
Coastal Saltmarsh and Mudflat	3,067	0	0%	104	3%	87	3%	189	6%	1511	49%
Coastal and Floodplain Grazing Marsh	29	0	0%	21	72%	2	7%	23	79%	4	14%
Maritime Cliff and Slope	7,274	502	7%	2,068	28%	1,930	27%	3,194	44%	5,656	78%
Seagrass Bed	-	0	-	0	-	<1	-	0	-	8	-
Saline Lagoon	39	0	0%	2	5%	16	41%	18	46%	26	67%
Fen	704	0	0%	67	10%	98	14%	163	23%	699	99%
Woodland	-	38	-	788	-	312	-	1,046	-	1,268	-
Lowland Meadow	40	0	0%	20	50%	20	50%	20	50%	24	60%
Lowland Calcareous Grassland	134	0	0%	55	41%	102	76%	113	84%	112	84%
Purple Moor Grass and Rush Pasture	900	4	<1%	32	4%	26	3%	58	6%	53	6%
Heathland within Upland Areas - Bodmin	582	0	0%	226	39%	1	<1%	227	39%	52	9%
Heathland within Lowland Areas	6,974	1,383	20%	1,057	15%	1,036	15%	2,844	41%	4,388	63%

**Excluding Woodland and Seagrass Bed**

- There is a minimum of 20,868ha of UKBAP Priority Habitat in Cornwall
- A minimum of 7,122ha (34%) of UKBAP Priority Habitat in Cornwall is currently found on land with associated AES agreements
- A minimum of 13,373ha (64%) of UKBAP Priority Habitat in Cornwall is currently found within the boundaries of SSSIs

July 2006

Map showing distribution of UK BAP Priority Habitat within Cornwall County

- Heathland within Lowland Areas
- Heathland within Upland Areas
- Seagrass Beds
- Sabellaria Reef
- Saline Lagoon
- Purple Moor Grass and Rush Pasture
- Semi-natural Broadleaf Woodland
- Mudflat
- Maritime Cliff and Slope
- Lowland Meadow
- Lowland Acid Grassland
- Lowland Calcareous Grassland
- Fen
- Coastal Salt Marsh
- Coastal Floodplain Grazing Marsh
- Coastal Vegetated Shingle
- Reedbed
- Maerl Bed
- Coastal Sand Dune

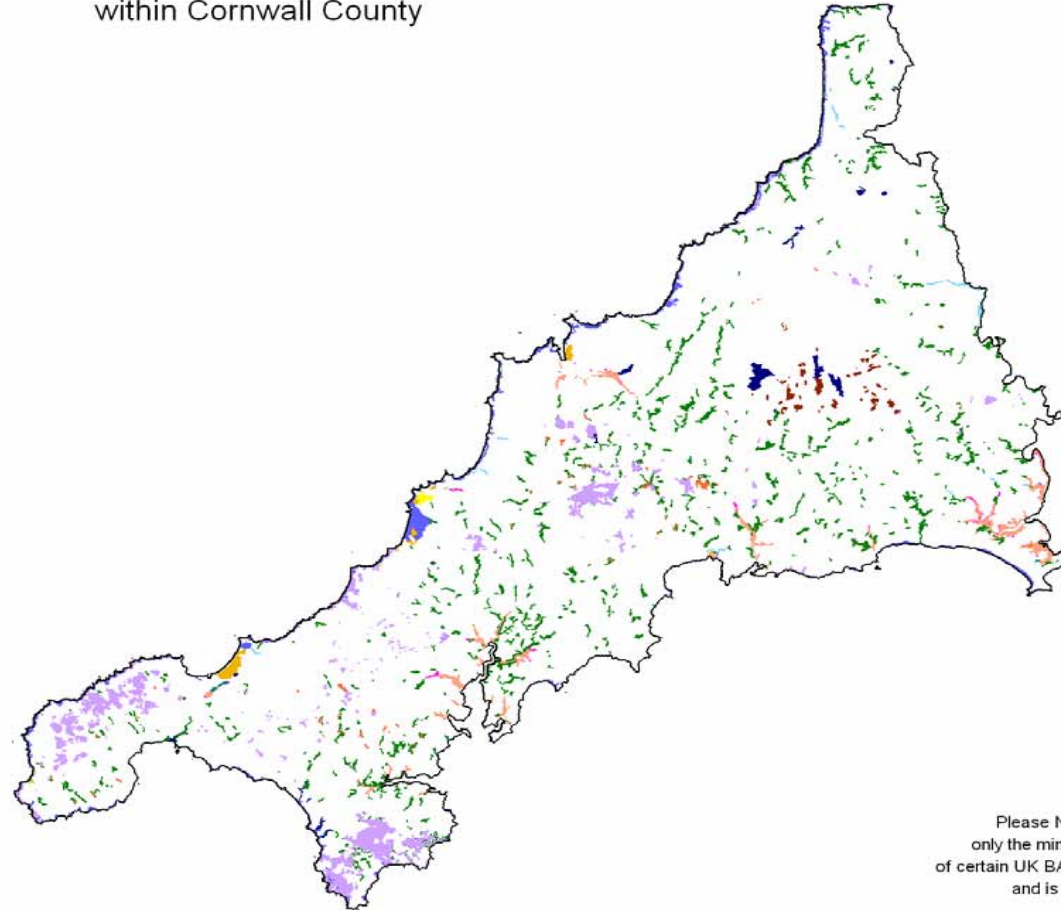

Please Note this represents only the minimum known extent of certain UK BAP Priority Habitats and is not comprehensive

This map is reproduced from the Ordnance Survey material with the permission of Ordnance Survey on behalf of the Controller of Her Majesty's Stationery Office. Crown Copyright. Unauthorised reproduction infringes Crown copyright and may lead to prosecution or civil proceedings. South Gloucestershire Council Licence No 100023410, 2006.

South West Regional Biodiversity Partnership - South West Local Records Centres - National Biodiversity Network



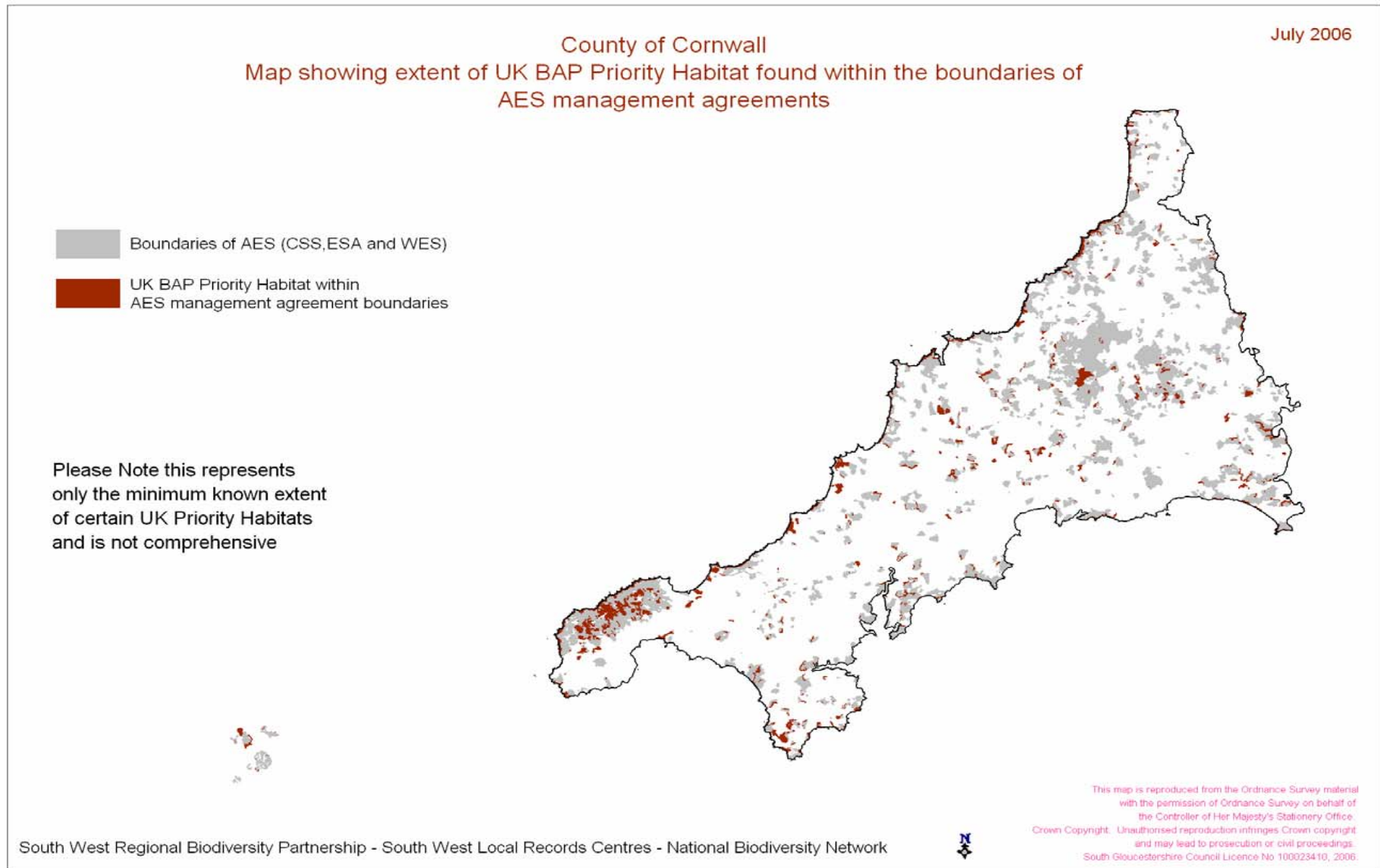

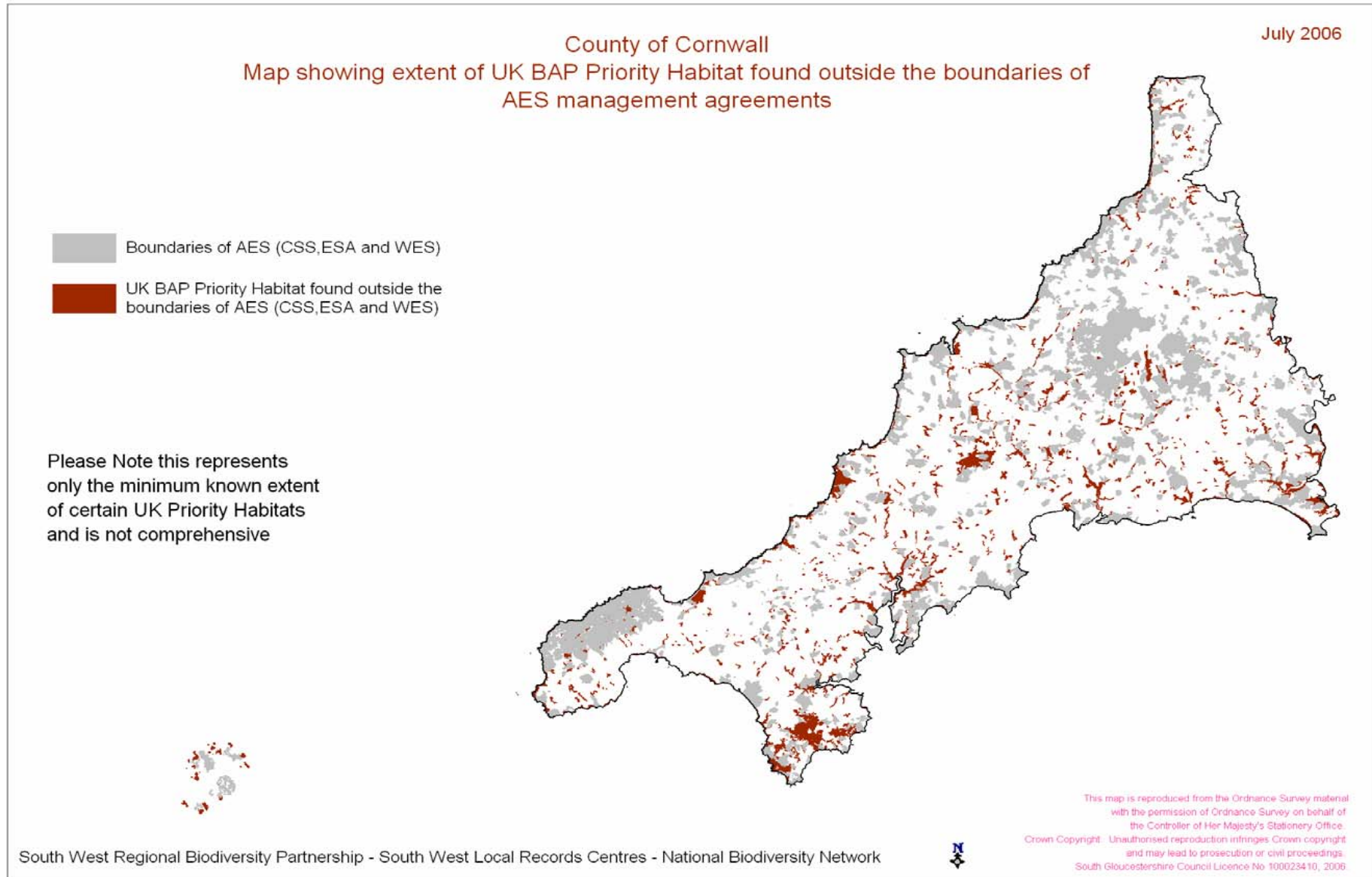

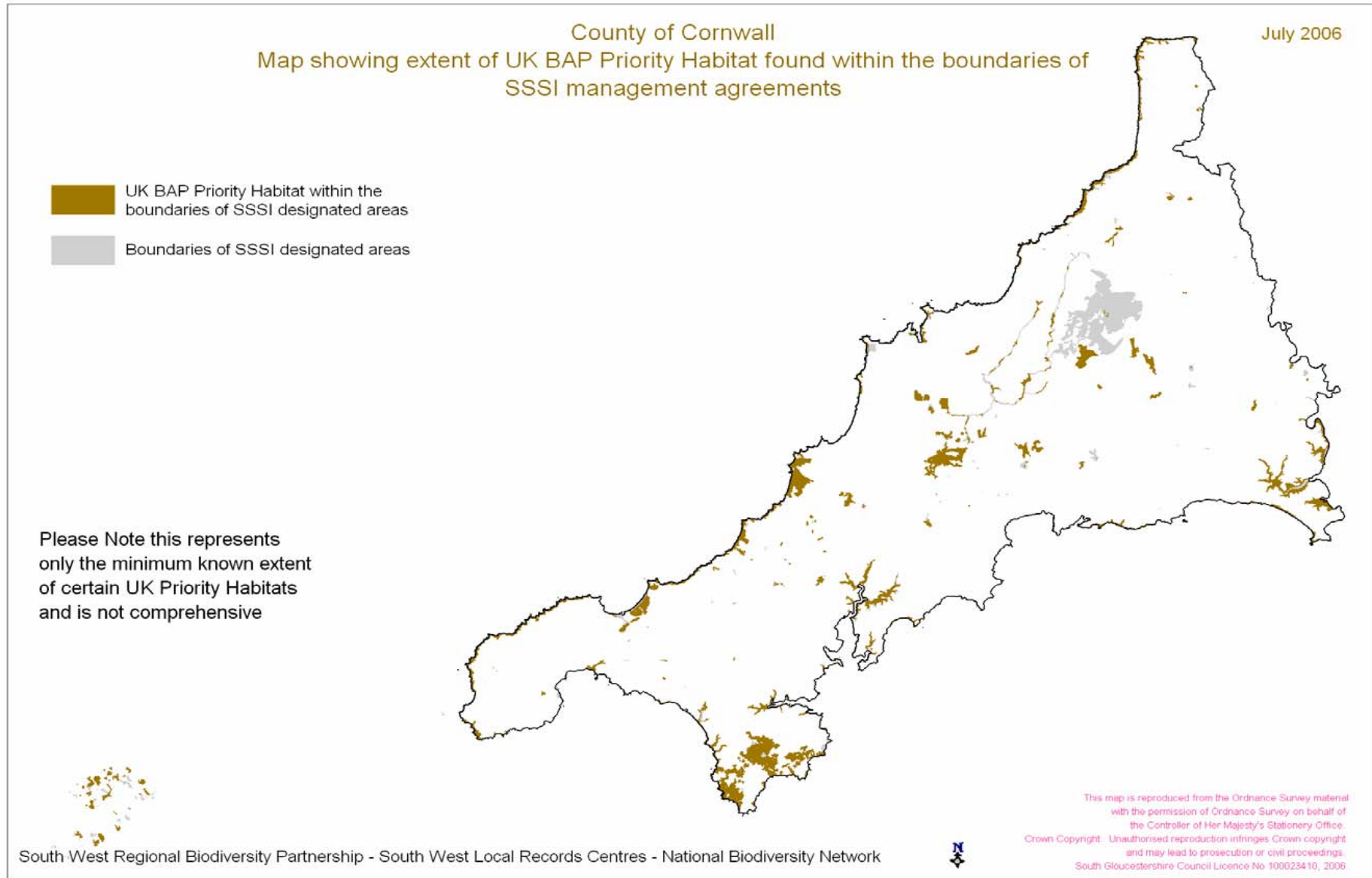



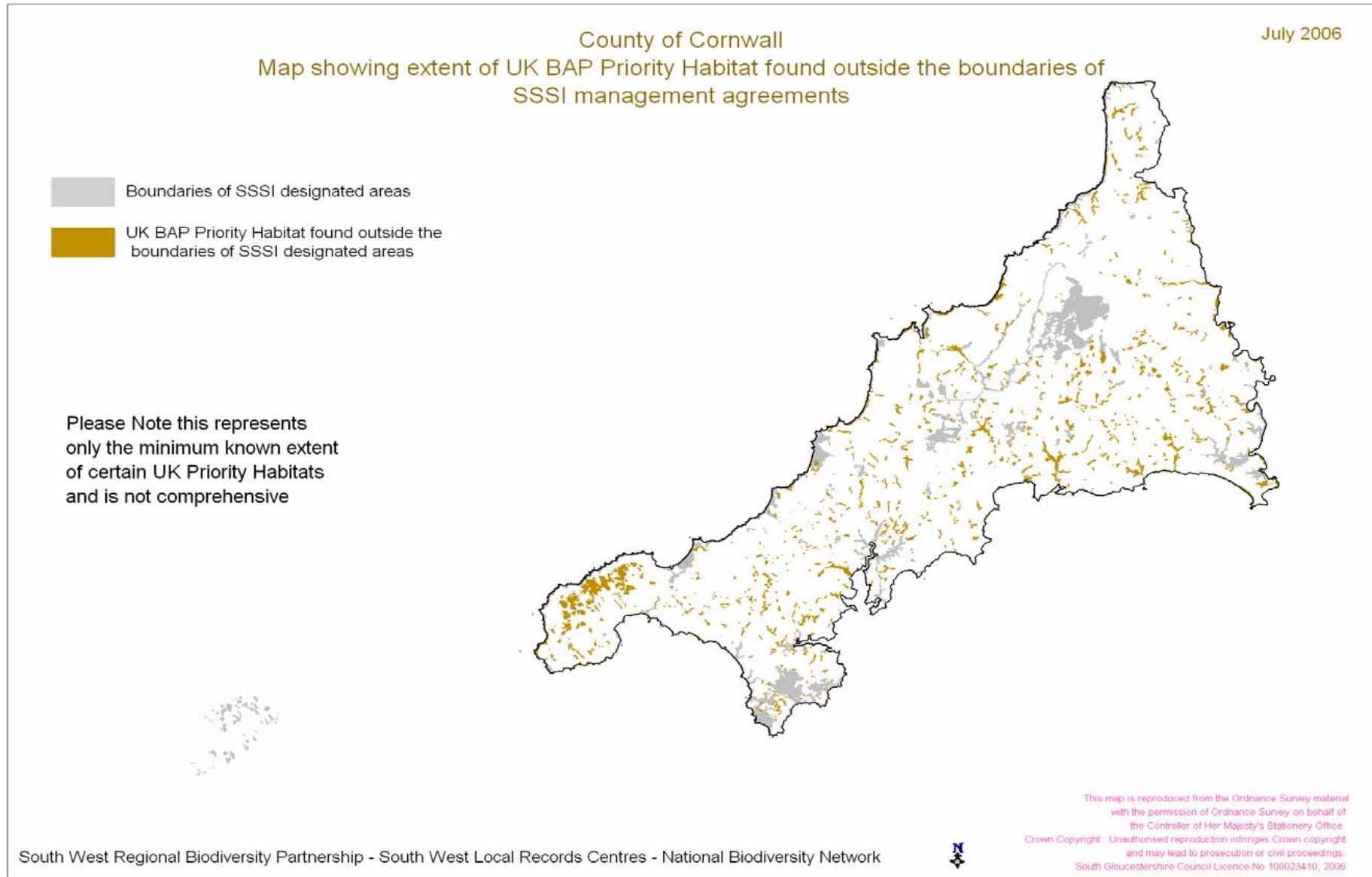

July 2006

County of Cornwall  
Map showing extent of UK BAP Priority Habitat found within the boundaries of  
agri-environment scheme and SSSI management agreements

- Boundaries of AES (CSS, ESA and WES) and SSSI
- UK BAP Priority Habitat within associated AES/SSSI management agreement boundaries

Please Note this represents only the minimum known extent of certain UK Priority Habitats and is not comprehensive

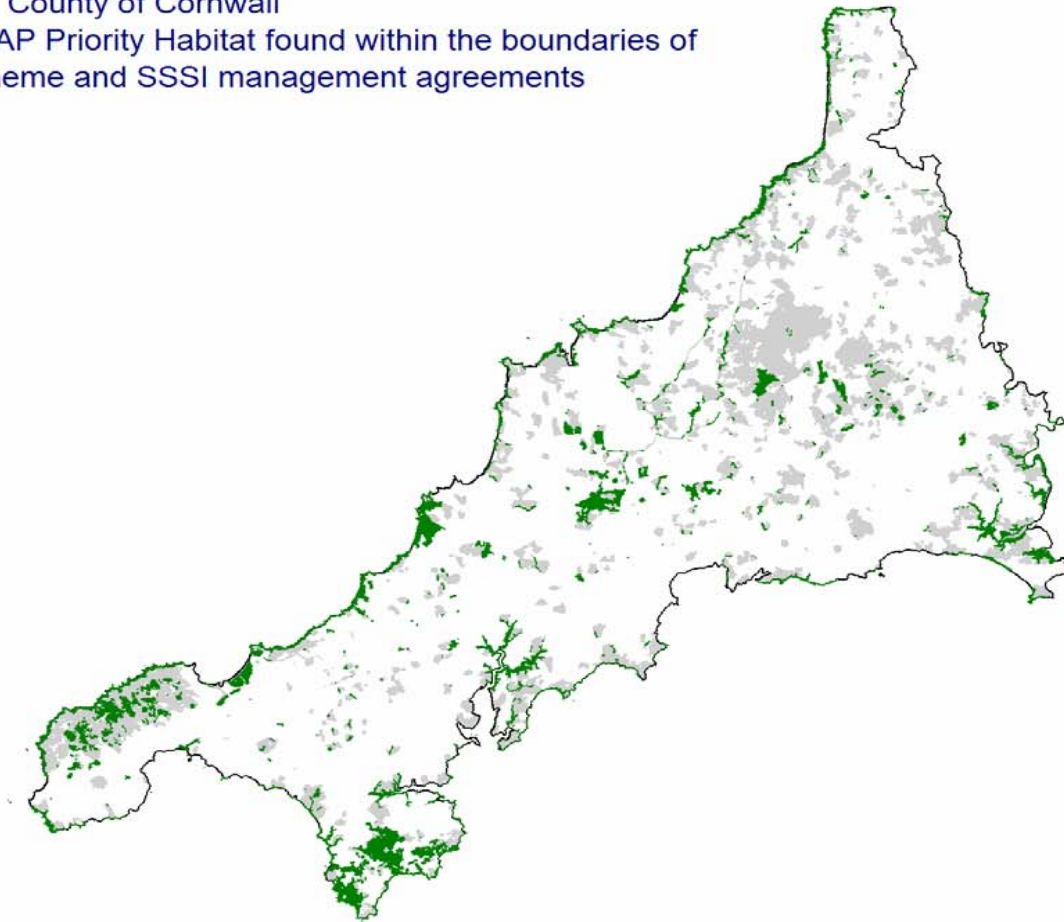



South West Regional Biodiversity Partnership - South West Local Records Centres - National Biodiversity Network



This map is reproduced from the Ordnance Survey material with the permission of Ordnance Survey on behalf of the Controller of Her Majesty's Stationery Office. Crown Copyright. Unauthorised reproduction infringes Crown copyright and may lead to prosecution or civil proceedings. South Gloucestershire Council Licence No 100023410, 2006

July 2006

County of Cornwall  
Map showing extent of UK BAP Priority Habitat found outside the boundaries of  
agri-environment scheme and SSSI management agreements

-  UK BAP Priority Habitat found outside the boundaries of AES and SSSI
-  Boundaries of AES (CSS, ESA and WES) and SSSI

Please Note this represents only the minimum known extent of certain UK Priority Habitats and is not comprehensive

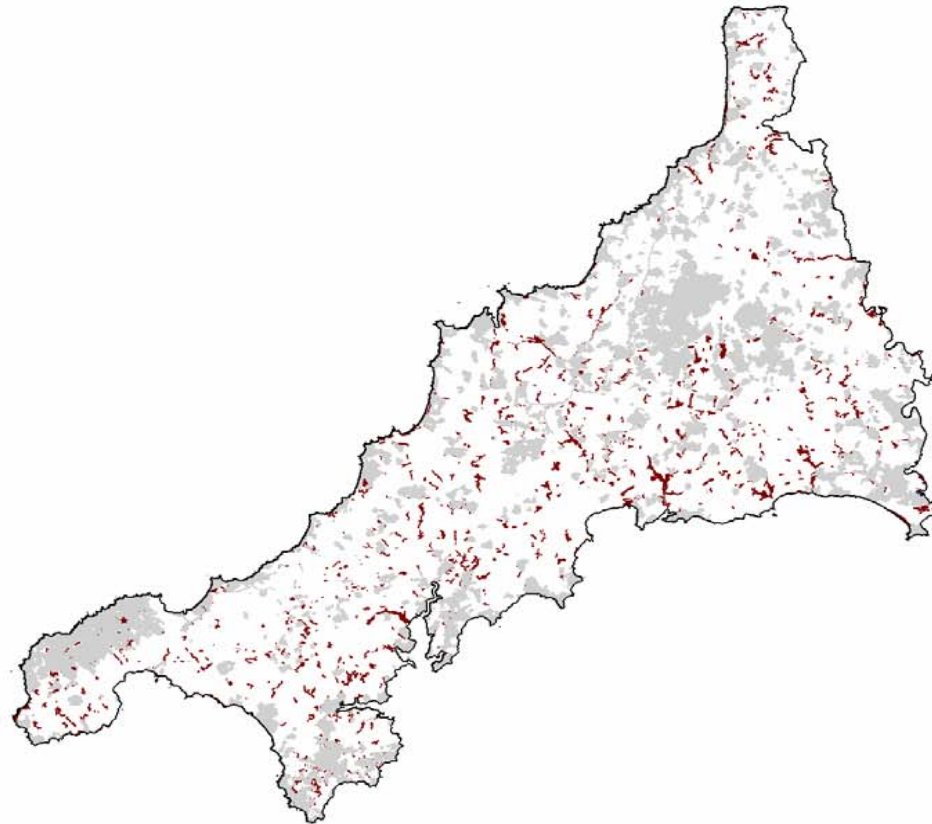

South West Regional Biodiversity Partnership - South West Local Records Centres - National Biodiversity Network



This map is reproduced from the Ordnance Survey material with the permission of Ordnance Survey on behalf of the Controller of Her Majesty's Stationery Office.  
Crown Copyright. Unauthorised reproduction infringes Crown copyright and may lead to prosecution or civil proceedings.  
South Gloucestershire Council Licence No 100023410, 2006



