

Nature conservation designations

There are no statutory sites within this SNA.

The SNA has 1 'culm grassland' County Wildlife Site.

There are no Regionally Important Geological Sites.

3. UK BAP Priority habitat maintenance and restoration targets for SNA no 501 (the measurement unit is hectare unless stated otherwise)

Maintenance targets (current extent of habitat) – 100 % favourable condition (based on NBN habitat layers)

UK BAP priority habitat	Purple Moor Grass & Rush Pasture	TOTAL
Minimum area *		
Maximum area #	3	3

* *current extent of habitat = a + b*

a) *sum of all the areas of criterion 1 polygons*

b) *number of criterion 2 polygons multiplied by the minimum mappable unit for that habitat*

[criterion 3 polygons not included]

current extent of habitat = criterion 1 + criterion 2 + criterion 3

Theoretical restoration/creation targets using Rebuilding Biodiversity (RB) methodology:

The Rebuilding Biodiversity in the South West Technical Manual, November 2005 suggests the following restoration/creation targets for a Strategic Nature Area profile where the priority habitat is purple moor grass & rush pasture.

- 30% cover of priority habitat
- 30% cover of other semi-natural habitat
- 40% cover of other land uses.

This SNA profile will be further developed as follows:

4. Opportunities for habitat restoration and creation in the SNA

This is an optional but desirable section to be completed by local experts and which would outline the practical opportunities for habitat restoration and creation on the ground. This may include emphasising the importance of an SNA for habitats additional to the primary one for which it was identified or, indeed, for particular species.

This section can also be used to develop more realistic habitat restoration targets, which could then be used to refine the theoretical targets listed above.

5. Constraints to habitat restoration and creation in the SNA

As above, but in this case outlining the constraints to habitat restoration and creation in the SNA.

6. Other information

This is another optional section reliant upon local knowledge of the SNA. This section can be used for any other information that might be useful. It may be particularly useful for those SNAs within which there current projects or for which projects are planned.

Contents could include:

- Restoration targets for BAP habitats additional to the main nature map habitat.
- Maps detailing areas for restoration
- Nature conservation objectives
- And so on.

Designated sites and selected UKBAP priority habitats within SNA no 501 (2009)

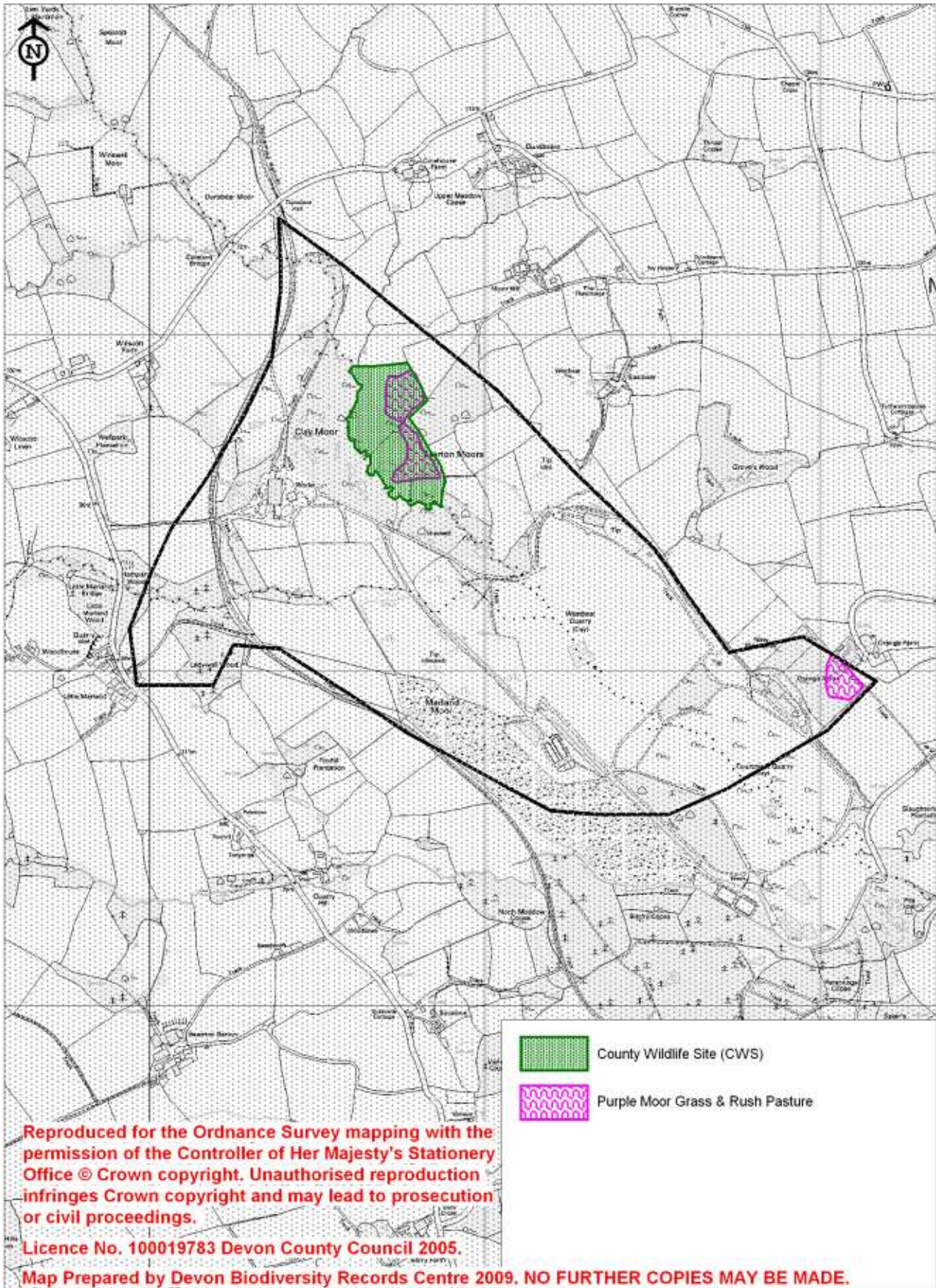

Appendix 1: Legally protected & notable species recorded in SNA 501

Common name	Scientific name	Status
Wood White	<i>Leptidea sinapis</i>	S.41; Nb
Wall Brown	<i>Lasiommata megera</i>	S.41
Willow Tit	<i>Parus montanus</i>	Red
a small water beetle	<i>Hydraena rufipes</i>	Nb

S.41 **Species or habitat of principal importance in England (i.e. English BAP priority species / habitat)** – see Section 41 of the Natural Environment and Rural Communities Act (2006).

Nb **Nationally Notable B:** known from 100 or fewer 10km squares. Taken from the Invertebrate Site Register.

Red List Bird species of high conservation concern, such as those whose population or range is rapidly declining, recently or historically, and those of global conservation concern.